

PLAT OF SURVEY
-OF-

LOTS 8,9,10, AND LOTS 57-60, BLOCK 2, LAKE IVANHOE RESORT, ACCORDING TO THE RECORDED PLAT THEREOF. SAID LAND BEING IN THE TOWN OF BLOOMFIELD, COUNTY OF WALWORTH AND STATE OF WISCONSIN.

SUBJECT TO AN EASEMENT FOR MOUND SYSTEM DESCRIBED AS FOLLOWS: THE EAST 1/2 OF LOT 8, BLOCK 2 OF LAKE IVANHOE RESORT, ACCORDING TO THE RECORDED PLAT THEREOF.

SURVEY FOR: SOUTHEASTERN WISCONSIN HOUSING CORPORATION

DUNBAR (40' WIDE) BOULEVARD

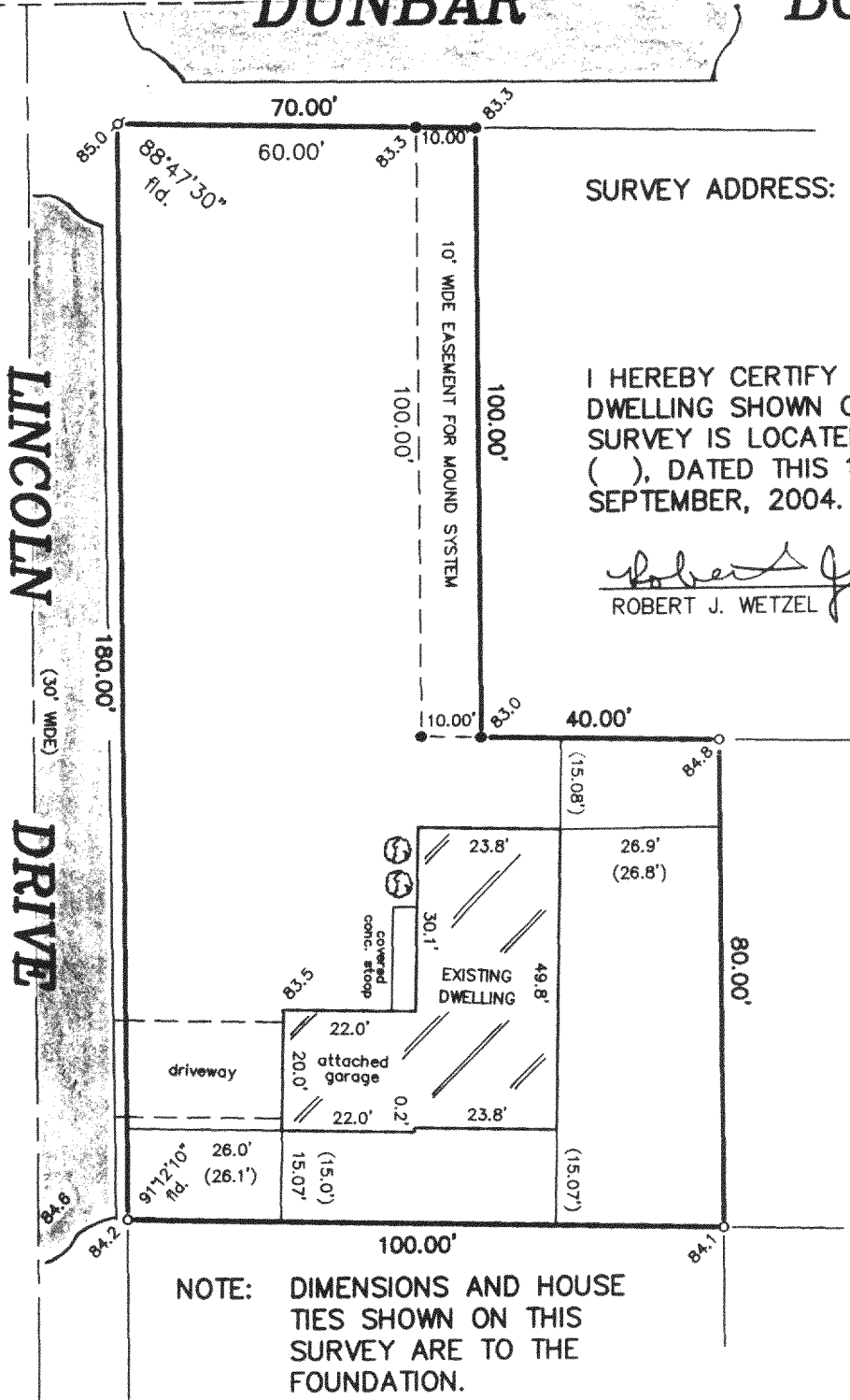

SURVEY ADDRESS: N2488 LINCOLN DR.

I HEREBY CERTIFY THAT THE EXISTING DWELLING SHOWN ON THIS PLAT OF SURVEY IS LOCATED AS SHOWN THUS (), DATED THIS 15TH DAY OF SEPTEMBER, 2004.

Robert J. Wetzel
ROBERT J. WETZEL S-1778

SCALE: 1" = 30'

NOTE: DIMENSIONS AND HOUSE TIES SHOWN ON THIS SURVEY ARE TO THE FOUNDATION.

"I hereby certify that I have surveyed the above described property and that the above map is a correct representation thereof and shows the size and location of the property, its exterior boundaries, the location of all visible structures and dimensions of all principal buildings thereon, boundary fences, apparent easements, roadways and encroachments, if any."

"This survey is made for the use of the present owners of the property, and those who purchase, mortgage, or guarantee the title thereto within one year from date hereof."

- LEGEND
- FOUND IRON PIPE
 - SET IRON PIPE
 - ✕ FOUND P.K. NAIL
 - () RECORDED AS

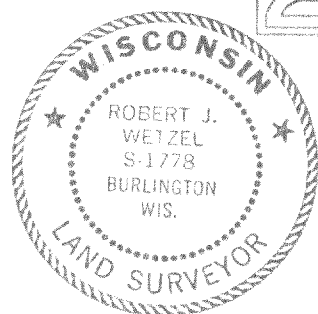

THIS IS NOT AN ORIGINAL PRINT UNLESS THIS SEAL IS RED.

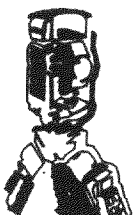

B.W. SURVEYING, INC.

412 N. PINE STREET
BURLINGTON, WI 53105
(262)-767-0225

Robert J. Wetzel
ROBERT J. WETZEL S-1778

REVISED: MAY 11, 2004
APRIL 11, 2004

REVISED: JUNE 18, 2004

DATE

6300
JOB NUMBER

MIR 00036

118-2492